

W200 Curve LED wall light



•Often copied but never beaten, the W200 Curve is perfect for orientation lighting. It can even be used in conjunction with motion detectors for hassle-free way finding.



Electrical:	<u>Wattage:</u>	<u>Efficacy:</u>	<u>Dimming:</u>	<u>Longevity:</u>
	6W	33lm/W	Triac (Digital Driver) DALI (special order)	L70 = 70,000 Hrs L50 = 110,000 Hrs

Optical:	<u>Lumen output:</u>	<u>Colour temperature:</u>	<u>Beam angle:</u>	<u>Tru-Colour:</u>
	200lm	3000K (3K)	90/75°	Yes

Physical:	<u>Hole cutout:</u>	<u>Gimbal angle:</u>	<u>Warranty:</u>	<u>IP rating:</u>
	67mm	N/A	7 years	IP43
	<u>Type:</u>	<u>Body colour:</u>	<u>Fascia colour:</u>	<u>Fascia style:</u>
	Wall light	N/A	<input type="radio"/> White (W) <input checked="" type="radio"/> Silver (S)	N/A

Photometrics:

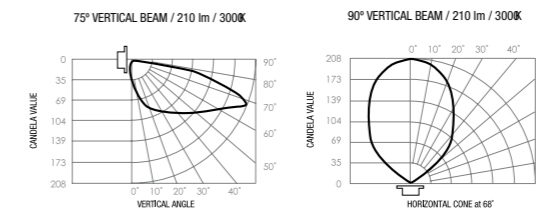

Dimensions:

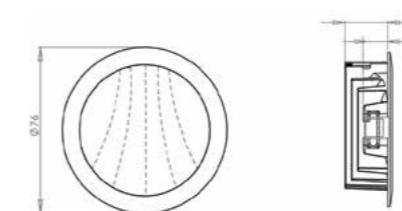

Specifying product:	<u>Product Name</u>	<u>Family</u>	<u>Colour Temp.</u>	<u>Beam Angle</u>	<u>Fascia Colour</u>	<u>Eg. Product Code</u>
	W200	CR	3K	90/75°	White Silver	W200-CR-3K-90/75-S